

PLAN  SHOWING THE PROPOSED DWELLING HOUSE IN
 PLOT No 9, SNo 27/1, AT KAMBAR STREET, PREM
 NAGAR, EXTN 1, POZHICALUR VILLAGE, ST THOMAS
 MOUNT PANCHAYAT UNION, SAIDAPET TALUK scale 1:100.

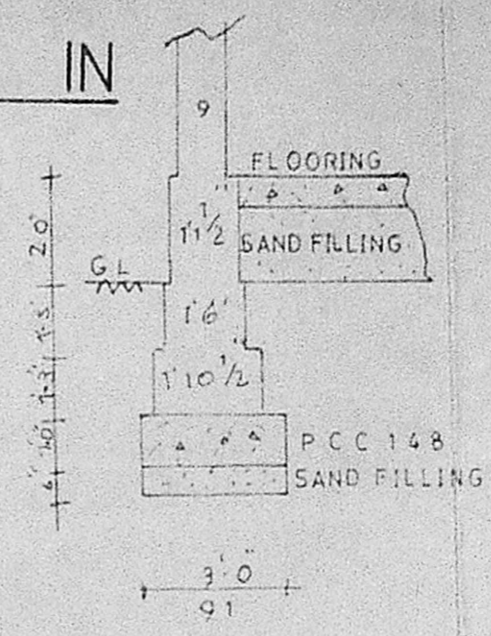

JOINERY

D	DOOR	99	X	198
D ₁	DOOR	91	X	198
D ₂	DOOR	76	X	198
W	WINDOW	137	X	137
W	WINDOW	122	X	137
V	VENTILATOR	51	X	30

TYP. OF FOUNDATION

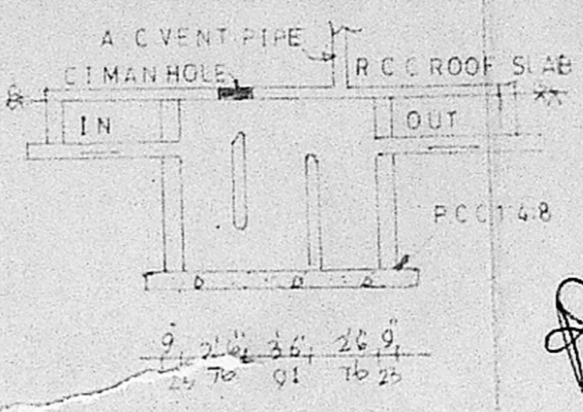

SEC. SEPTIC TANK

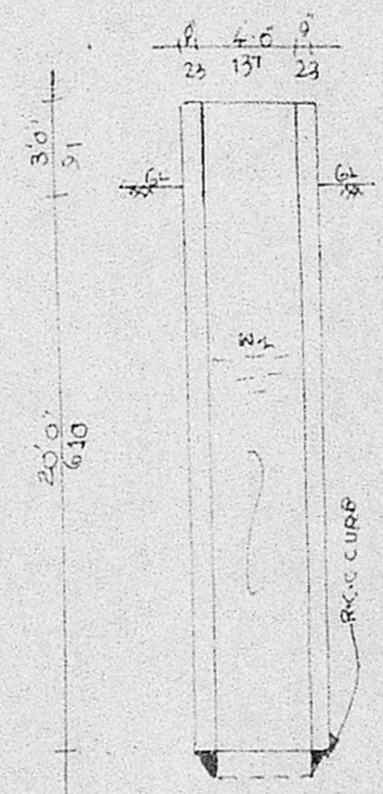

SEC. OF WELL

EXTENT

PLOT AREA	362.0 SQFT	337.14
PLIN AREA	516 SQFT	48.11
FSI	0.14	
COVERAGE	14%	

INDEX

PROPOSAL	
BOUNDARY	
ROAD	

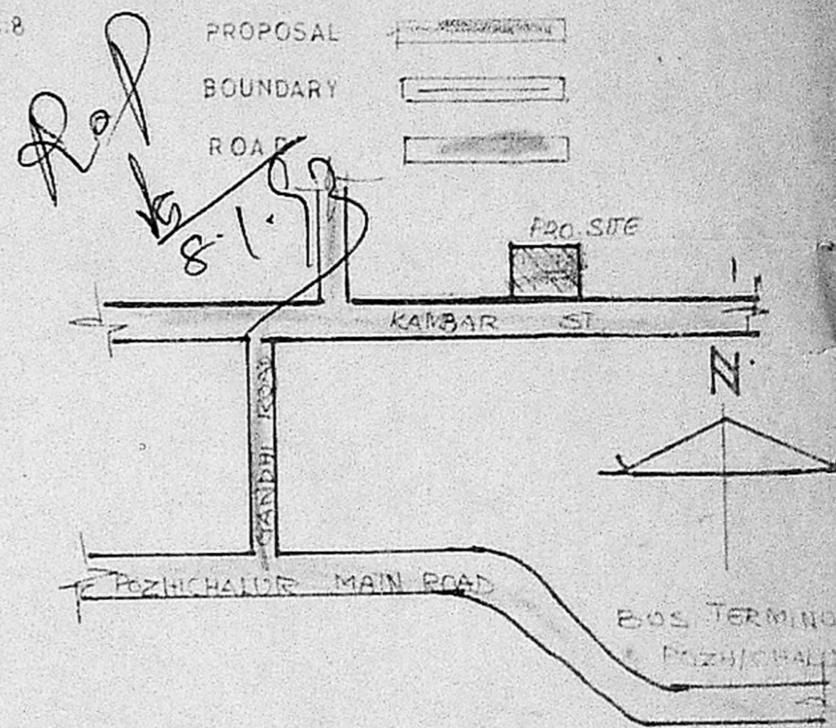

KEY PLAN NTS

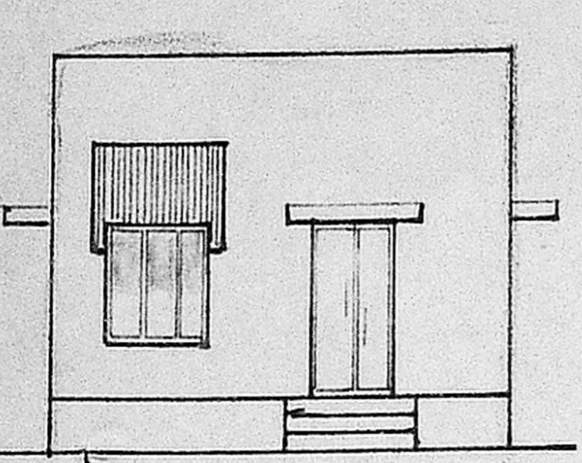

ELEVATION

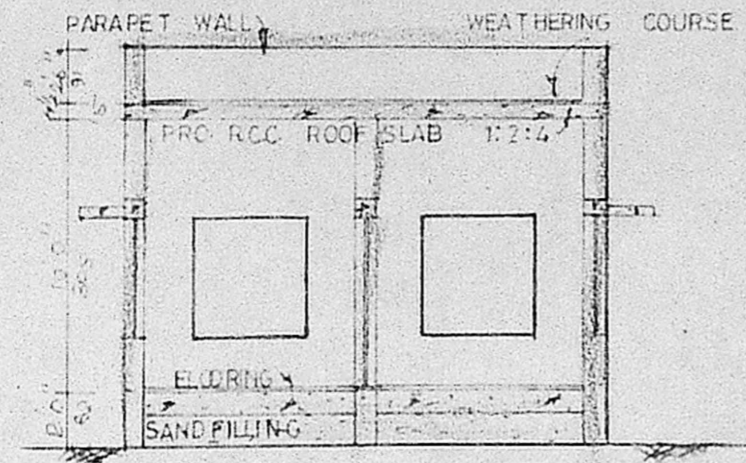

SECTION ON AB

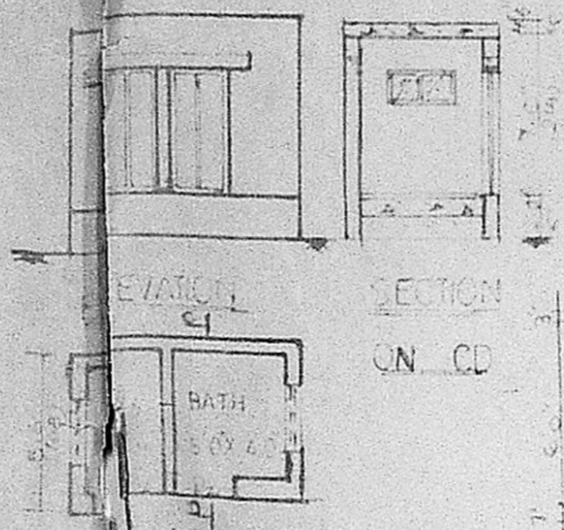

ELEVATION

SECTION ON CD

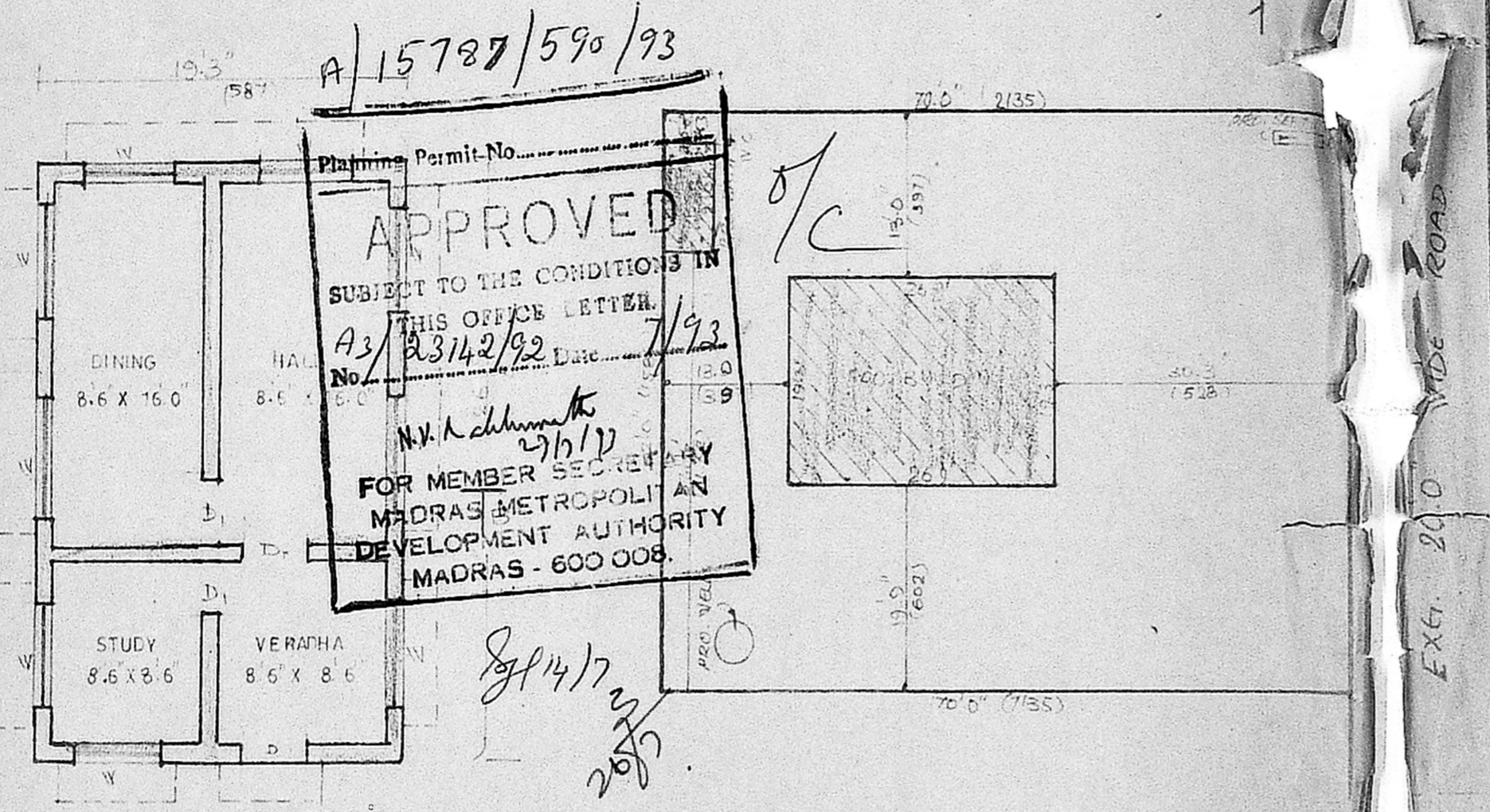

PLAN

SITE PLAN scale 1:100

Planning Permit No. **A/15787/590/93**
APPROVED
 SUBJECT TO THE CONDITIONS IN THIS OFFICE LETTER.
 No. **A3/23142/92** Date **7/9/92**
N.V. Kalimuthu
 29/1/92
 FOR MEMBER SECRETARY
 MADRAS METROPOLITAN
 DEVELOPMENT AUTHORITY
 MADRAS - 600 008.

A G B
A. GANESAN
 LICENCED SURVEYOR
 KAMBARAM MUNICIPALITY
 12, PANGHAYAT COLONY
 THRO' EPFT, MADRAS-44

LICENCED SURVEYOR